

PENELUSURAN INFORMASI ILMIAH DAN MANAJEMEN REFERENSI

I Made Budiasa

Universitas Hindu Negeri I Gusti Bagus Sugriwa Denpasar

Disampaikan dalam Pelatihan Teknis Karya Tulis Ilmiah Bagi Jabatan Fungsional Administrasi Kerjasama Pusdiklat Tenaga Administrasi dengan UIN Matawan, UIN Malang 20-24 Februari 2021

**PENELUSURAN
INFORMASI ILMIAH**

INFORMASI - ILMIAH

informasi/*in-for-ma-si/* *n* **1** penerangan; **2** pemberitahuan; kabar atau berita tentang sesuatu; **3** *Ling* keseluruhan makna yang menunjang amanat yang terlihat dalam bagian-bagian amanat itu; (<https://kbbi.web.id/informasi>)

ilmiah/*il-mi-ah/* *a* bersifat ilmu; secara ilmu pengetahuan; memenuhi syarat (kaidah) ilmu pengetahuan: *penerbitan majalah -- berkembang dengan pesat*; -- **populer** bersifat ilmu, tetapi menggunakan bahasa umum sehingga mudah dipahami oleh masyarakat awam (tentang artikel, gaya penulisan karya ilmiah);

mengilmiahkan/*meng-il-mi-ah-kan/* *v* menjadikan ilmiah atau bersifat ilmu; mengilmukan (<https://kbbi.web.id/Ilmiah>)

PENELUSURAN INFORMASI ILMIAH

- Kegiatan mengeksplorasi data-data baik yang bersifat primer atau sekunder, kualitatif ataupun kuantitatif pada sebuah literatur dengan sebuah perspektif keilmuan tertentu baik yang bersifat monodisipliner ataupun multidisipliner
- Informasi Ilmiah dapat berupa buku, jurnal ilmiah, bahan ajar, prosiding seminar, esai, laporan penelitian, kajian akademis, skripsi, tesis dan berbagai informasi lainnya yang tercipta dari berbagai kegiatan ilmiah baik yang tersedia secara daring ataupun cetak, media lama ataupun media baru

PENELUSURAN INFORMASI ILMIAH dan *LITERATURE*

Literatur adalah sebuah rujukan
untuk mendapatkan berbagai
informasi

Semua Informasi adalah sebuah
data dalam karya tulis ilmiah

Penelusuran Informasi Ilmiah

Scopus: <https://www.scopus.com/>

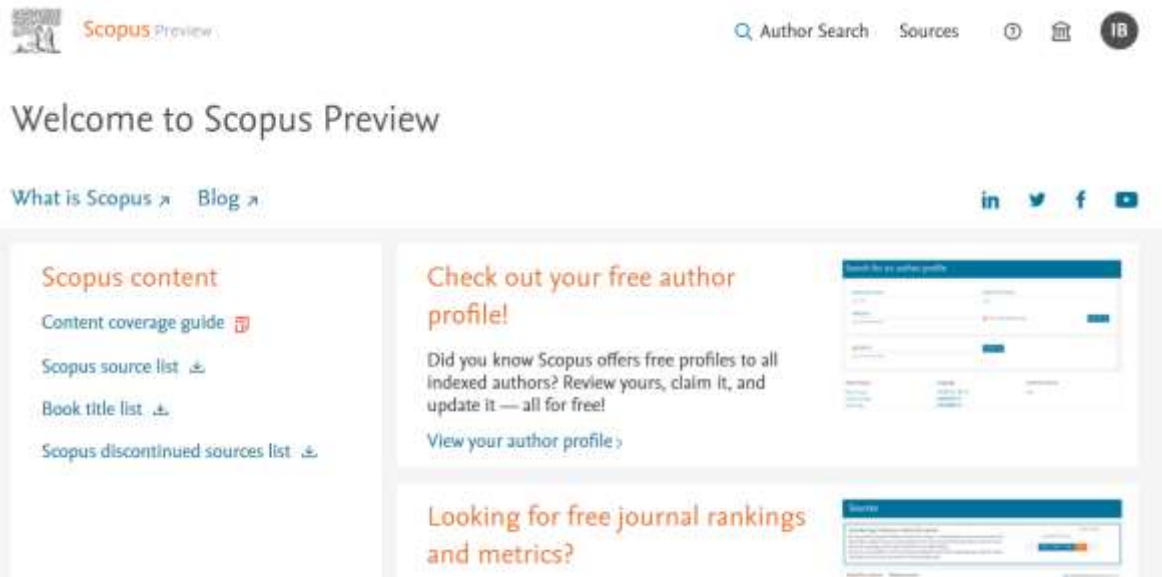
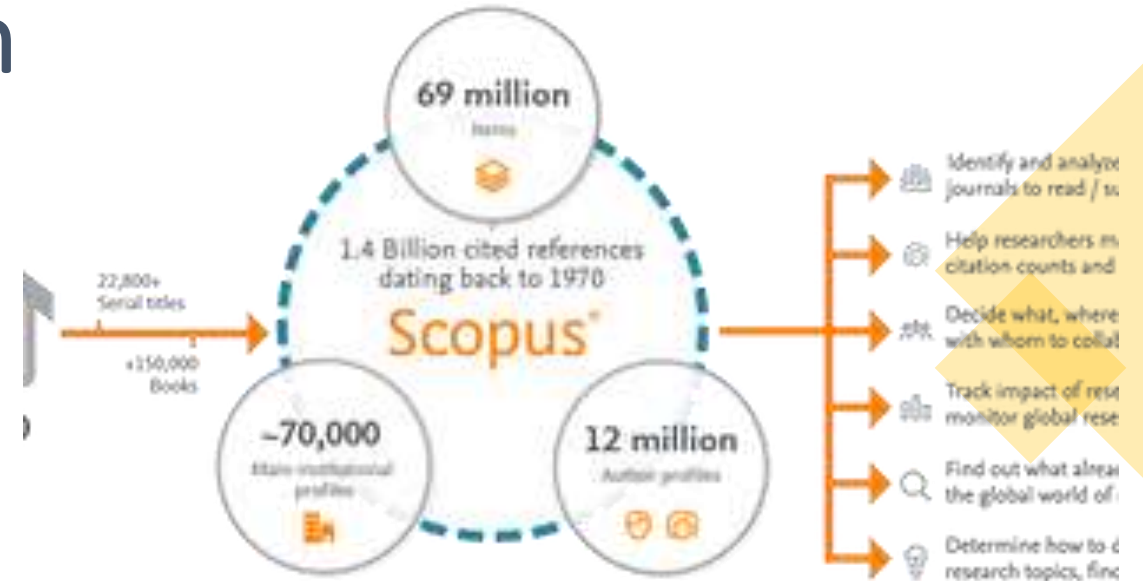

We Love Data Week - insights into Scopus Data as it achieves a major milestone

Submitted by d.feldner@elsev... on Wed, 02/15/2023 - 22:02

Here at Scopus - We Love Data Too!

In the spirit of *We Love Data Week*, the Scopus team wanted to share Scopus data insights with Academic Researchers, Data Scientists and Librarians. We also thought it would be fun to share our latest data milestone at the same time.

Our team enjoys this week because we live and breathe data every day.

Release Date: February 15 2023

Penelusuran Informasi Ilmiah

Google Scholar: <https://scholar.google.co.id/>

Google Cendekia

Artikel Sekitar 1.360.000 hasil (0,06 dtk) Profil saya Koleksiku

Kapan saja
Sejak 2023
Sejak 2022
Sejak 2019
Rentang khusus...

Urutkan menurut relevansi
Urutkan menurut tanggal

Semua jenis
Artikel kajian

sertakan paten
 mencakup kutipan

Buat notifikasi

Mungkin maksud Anda adalah: **literature** review

Writing integrative literature reviews: Guidelines and examples [PDF] usp.br
RJ Torraco - *Human resource development review*, 2005 - journals.sagepub.com
... **literature reviews** and cites examples of exemplary **review** articles. After reviewing the purposes best served by **literature reviews**... kinds of **literature reviews**, because features of a **review** ...
☆ Simpan Kutip Dirujuk 3091 kali Artikel terkait 9 versi

Advancing knowledge through literature reviews: 'what', 'why', and 'how to contribute' [PDF] researchgate.net
WM Lim, S Kumar, F Ali - *The Service Industries Journal*, 2022 - Taylor & Francis
... (1) what a **literature review** is and is not, (2) why **literature reviews** are valuable, and (3) how ... of past **literature review** guides, this article argues that a new guide for **literature reviews** is ...
☆ Simpan Kutip Dirujuk 70 kali Artikel terkait 7 versi

Systematic literature reviews in software engineering—a systematic literature review [PDF] psu.edu
B Kitchenham, OP Brereton, D Budgen... - *Information and software ...*, 2009 - Elsevier
... systematic **literature review** based ... **review** is to assess systematic **literature reviews** (which are referred to as secondary studies), so this study is categorised as a tertiary **literature review**. ...
☆ Simpan Kutip Dirujuk 4027 kali Artikel terkait 23 versi

Penelusuran Informasi Ilmiah

JSTOR: <https://www.jstor.org/>

Have library access? [Log in through your library](#)

 JSTOR budiasa@uhnsugriwa.ac.id ▾

Workspace Search ▾ Browse ▾ Tools ▾ [About](#) [Support](#)

Explore the world's knowledge, cultures, and ideas

All Content Images [Advanced Search](#)

Search journals, books, images, and primary sources

Penelusuran Informasi Ilmiah

Science Direct: <https://www.sciencedirect.com/>

ScienceDirect

Journals & Books

I Made Budiasa

IB

Search for peer-reviewed journal articles and book chapters (including [open access](#) content)

Keywords

Author name

Journal/book title

Volume

Issue

Page

Advanced search

Confidence IN RESEARCH

Elsevier has partnered with leading science organizations and Economist Impact for a global collaboration to understand the impact of the pandemic on **confidence in research** — and to identify areas for action to support researchers.

[Read the Economist Impact report](#)

Penelusuran Informasi Ilmiah

DOAJ: <https://doaj.org/>

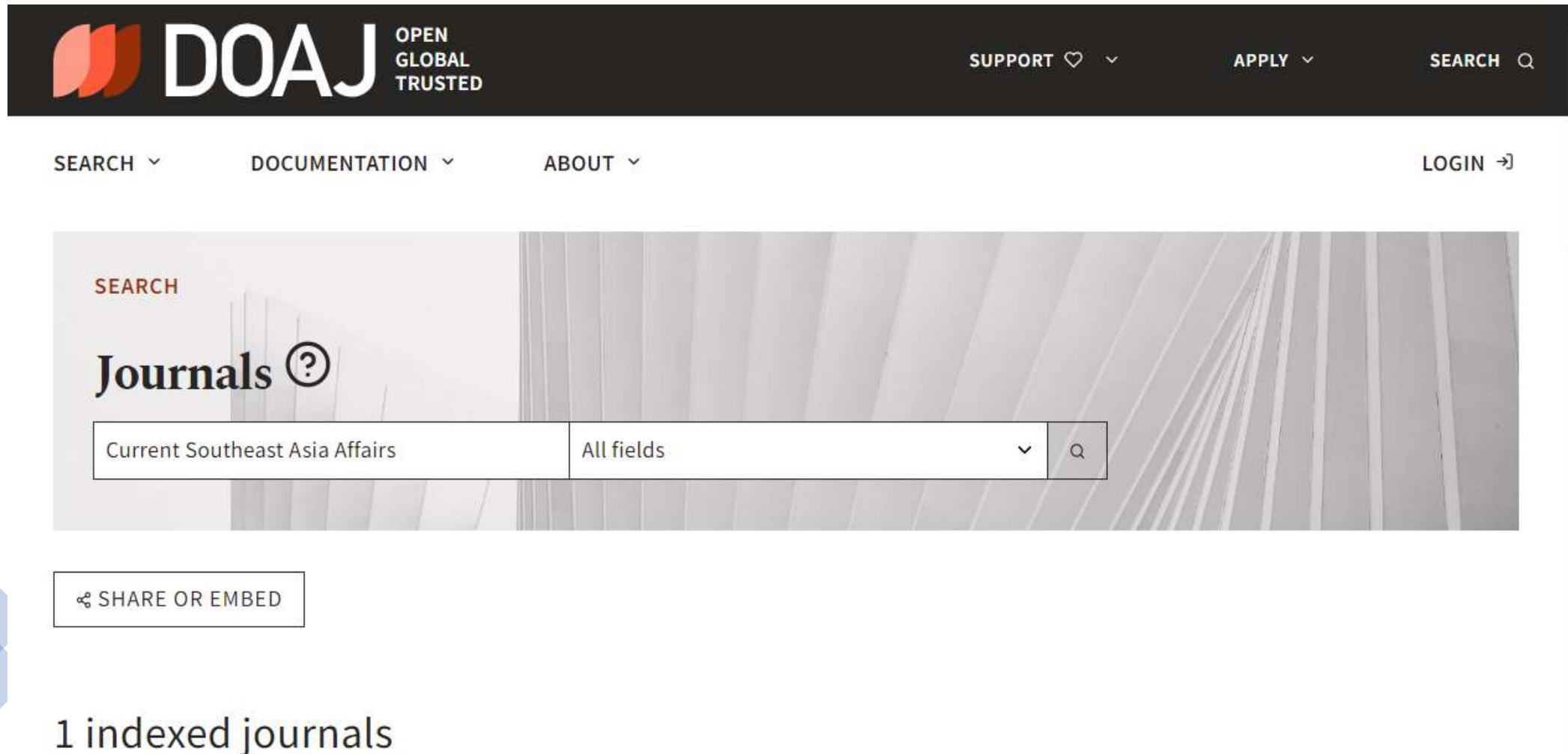

Penelusuran Informasi Ilmiah

Library Genesis: <https://libgen.is/>

RU FORUM ▾ DOWNLOAD ▾ UPLOAD ▾ LAST ▾ OTHERS ▾ TOPICS ▾

Library Genesis

Current alias domains are libgen.rs, libgen.is, libgen.st. Update your bookmarks!

[A guide to effective catalog searching](#)

Try [Libgen Desktop](#) application! Now with IPFS downloads!

[Letter of Solidarity](#)

Search in :

Non-fiction / Sci-tech Fiction Scientific articles Magazines

LibGen Search options:

Download type:

View results: Simple Detailed

Results per page

Search with mask (word*): No Yes

Search in fields The column set default Title Author(s) Series

Publisher Year ISBN Language MD5 Tags Extension

Penelusuran Informasi Ilmiah

Web of Science Group: <https://mjl.clarivate.com/>

A screenshot of the Web of Science Master Journal List website. The page has a dark blue header with the Web of Science Group logo and navigation links: "Master Journal List", "Search Journals", "Match Manuscript", "Downloads", and "Help Center". On the right, it says "Welcome, I Made Budiasa" with "Settings" and "Log Out" links. The main content area has a dark blue background with white text: "Browse, search, and explore journals indexed in the Web of Science". Below this is a paragraph describing the Master Journal List. At the bottom, there is a search bar with the placeholder "Search Journal, ISSN or title word...", a blue "Search Journals" button, a section titled "Already have a manuscript?" with a document icon and a "Match Manuscript" button, and a blue question mark icon with the number "5" in the bottom right corner.

Penelusuran Informasi Ilmiah

Mendeley: <https://www.mendeley.com/>

 Mendeley Search Library I Made Budiasa 

Search

66 results Sort by Most relevant Most recent Most cited

YEAR

- 2022 (2)
- 2021 (8)
- 2020 (8)
- 2019 (9)
- 2018 (14)

[See more](#)

DOCUMENT TYPE

- Journal (58)
- Conference Proceedings (8)

JOURNAL

JOURNAL	Citations	Readers
Prosiding Seminar Nasional Komunikasi FDD I Made Budiasa 2016 I Made Budiasa <i>Paradigma dan Teori dalam Etnografi Baru dan Etnografi Kritis (2016)</i> + Add to library Related	N/A	8
Analisis Keuntungan Jagung Manis Di Subak Mambal Kecamatan Abiansemal Kabupaten Badung Verena Merlyn Namput, I Made Tamba, Made Budiasa <i>AGRIMETA: Jurnal Pertanian Berbasis Keseimbangan Ekosistem (2020)</i> + Add to library Related	N/A	6

**MANAJEMEN
REFERENSI**

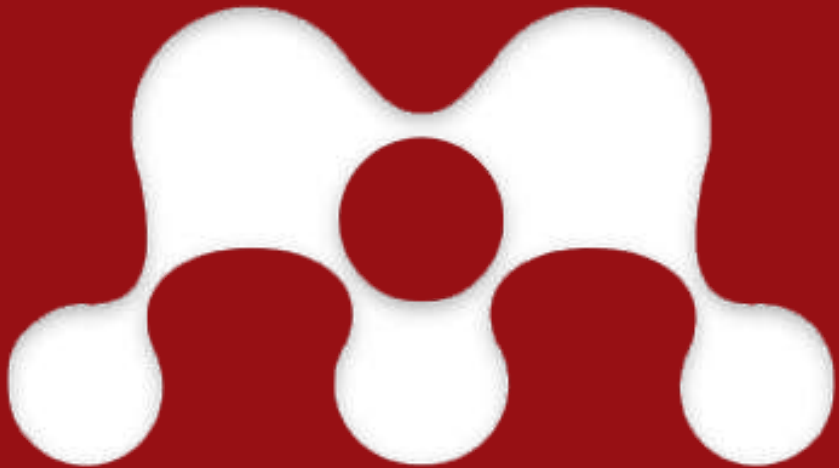

Manajemen Referensi Aplikasi Mendeley

Welcome to Mendeley

Search for and add articles to your library

[Search](#)

Try: [COVID-19](#) | [Bioenergy](#) | [Obesity](#) | [Intrinsic Motivation](#)

Try the desktop app to manage your library

[Download Mendeley Reference Manager](#)

Library

Notebook

I Made Budiasa

+Add new

All References

Recently Added

Recently Read

Favorites

My Publications

Trash

COLLECTIONS

New Collection

PRIVATE GROUPS

New Group

All References

budiasa

<input type="checkbox"/>	AUTHORS	YEAR	TITLE	SOURCE	ADDED	FILE
<input checked="" type="checkbox"/>	Budiasa I	2016	Tindakan Komunikatif Komunitas Veda Phosana	Vidya Samhita Jur...	29/8/2018	
<input checked="" type="checkbox"/>	Budiasa I	2015	Kontestasi Ideologi Gerakan Spiritual Sai dalam Budaya ...	Vidya Samhita Jur...	29/8/2018	
<input checked="" type="checkbox"/>	Budiasa I	2016	Paradigma dan Teori dalam Etnografi Baru dan Etnografi ...	Prosiding Seminar ...	31/8/2018	
<input type="checkbox"/>	Budiasa I	2017	The Role of Cyber Media in Contemporary Identity Const...	Proceeding The 1s...	31/8/2018	
<input checked="" type="checkbox"/>	<input checked="" type="checkbox"/> Budiasa I	2018	Metode Etnografi Virtual dalam Analisis Cyber-Religion di...	Prosiding Seminar ...	27/12/2019	
<input checked="" type="checkbox"/>	<input type="checkbox"/> Budiasa I	2018	Teknik sitasi & penulisan daftar pustaka karya tulis ilmiah...		7/3/2020	
<input checked="" type="checkbox"/>	<input checked="" type="checkbox"/> Budiasa I	2017	The Role of Cybermedia in Contemporary Identity Constr...	PROCEEDING Th...	7/3/2020	
<input checked="" type="checkbox"/>	<input checked="" type="checkbox"/> Budiasa I	2018	Metode Etnografi Virtual dalam Analisis Cyber-Religion di...	Prosiding Seminar ...	7/3/2020	
<input checked="" type="checkbox"/>	<input type="checkbox"/> Budiasa I	2006	The Role of Cybermedia in Contemporary Identity Constr...	PROCEEDING Th...	6/7/2020	

Aplikasi Mendeley

- Aplikasi *reference manager* dan pembuat sitasi secara otomatis.
- Berfungsi mengelola referensi-referensi penulis.
- Memudahkan membuat sitasi/kutipan hingga daftar pustaka.

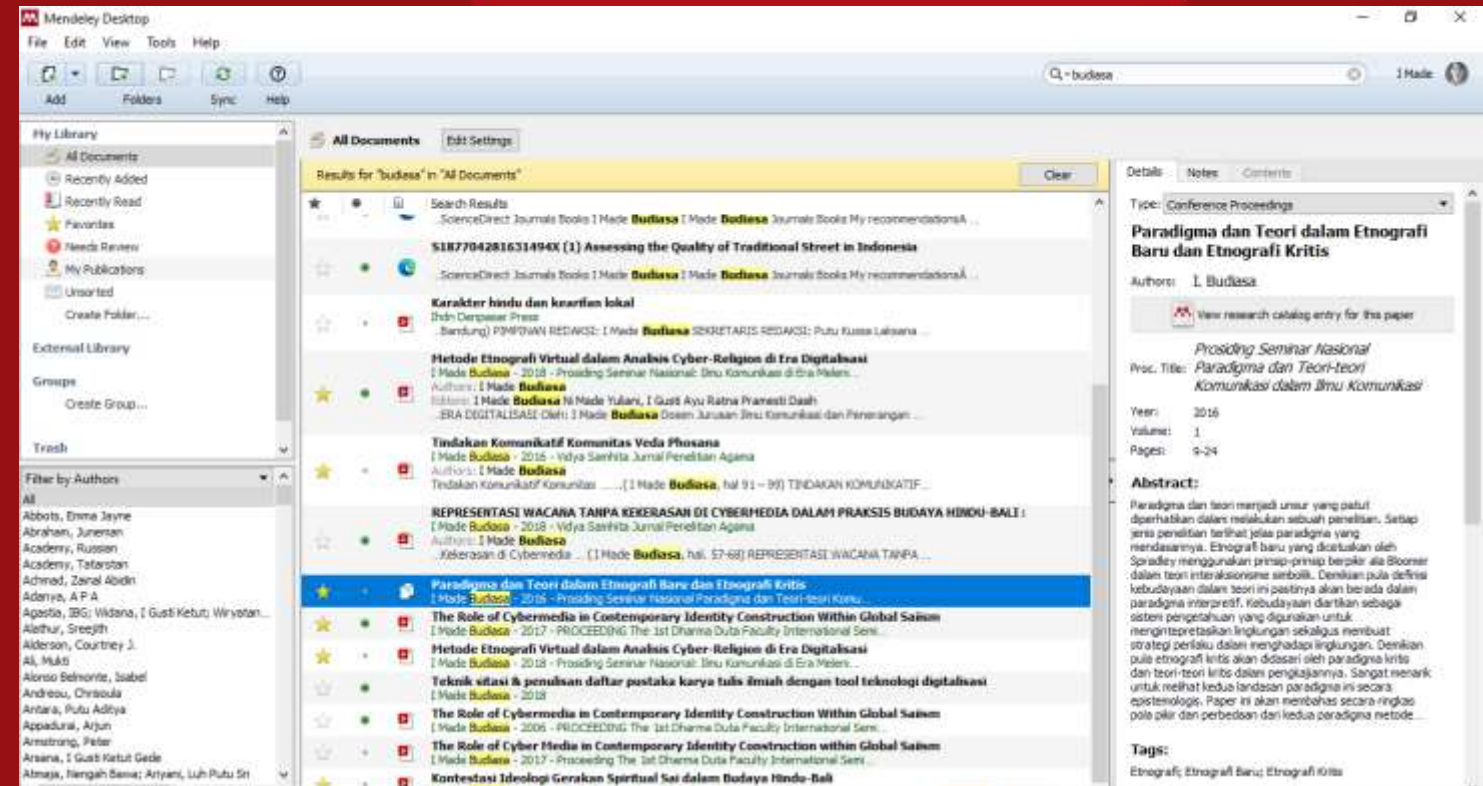

Membuat Akun & Instalasi Mendeley

- Mendaftar secara langsung di situs Mendeley.
[<http://bit.ly/mendeleydaftar>]
- Mengisi formulir isian yang diberikan hingga selesai.
- Mengunduh dan meng-*install* aplikasi Mendeley Desktop.
[<http://bit.ly/mendeleyunduh>]

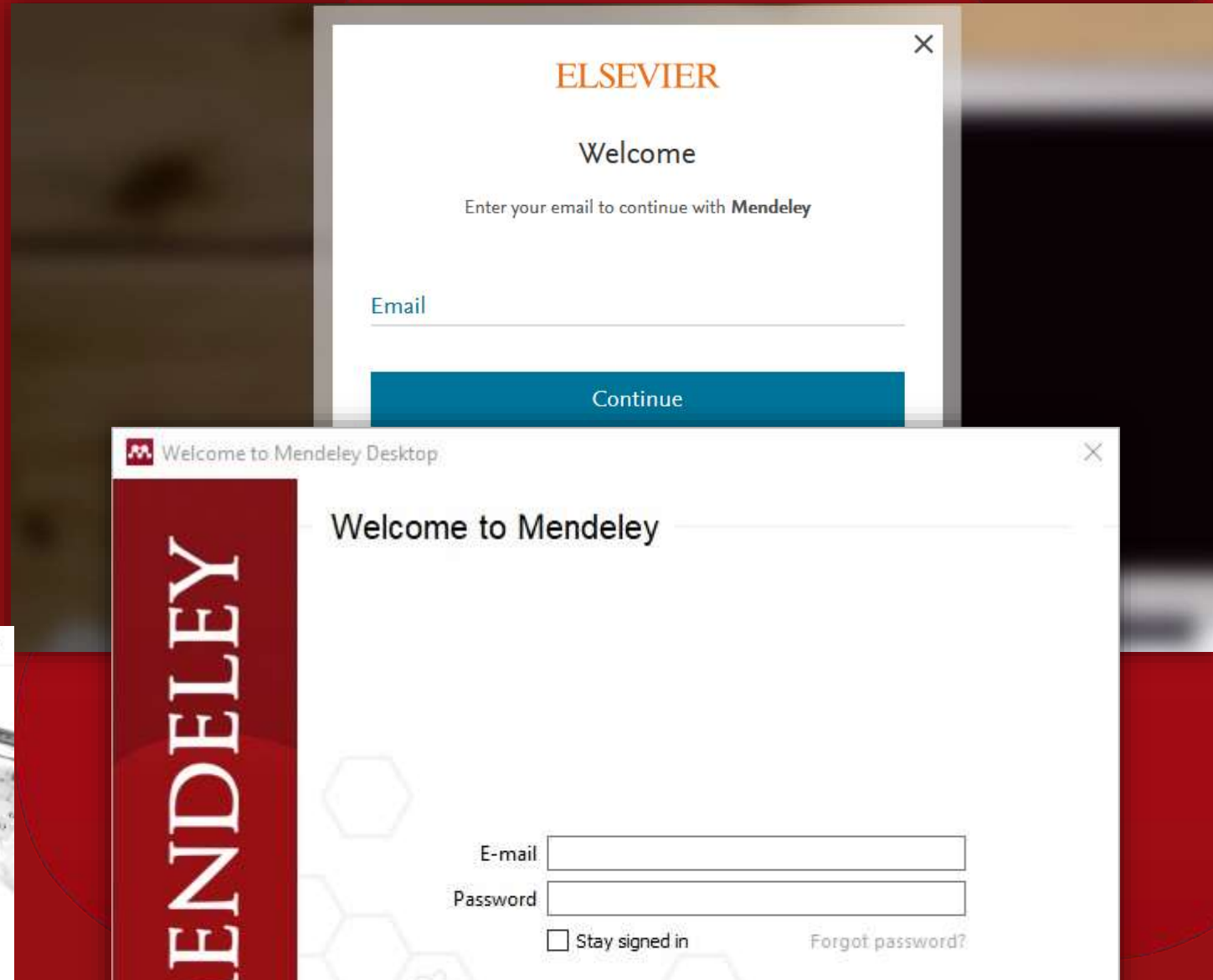
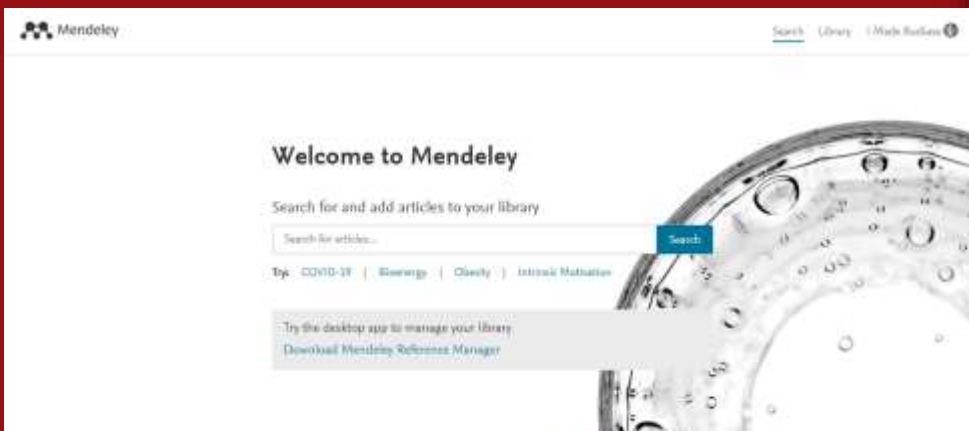

Meng-*install* Plugin untuk Microsoft Office Word

- Klik Menu [**Tools**] -> [**Install MS Word Plugin**]

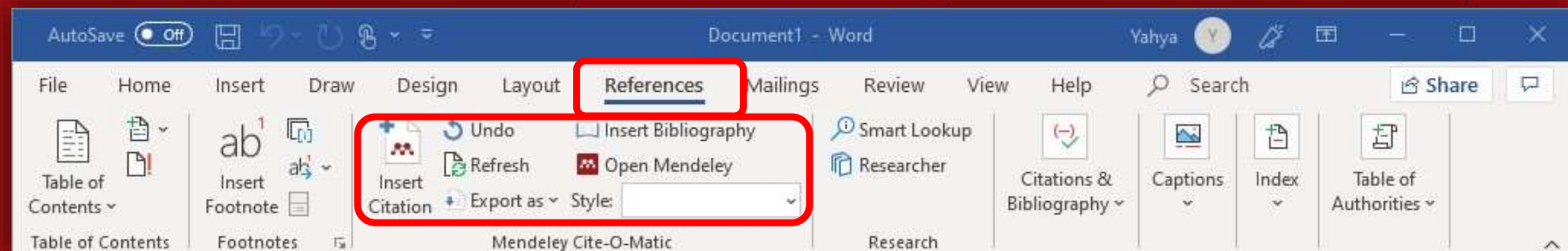
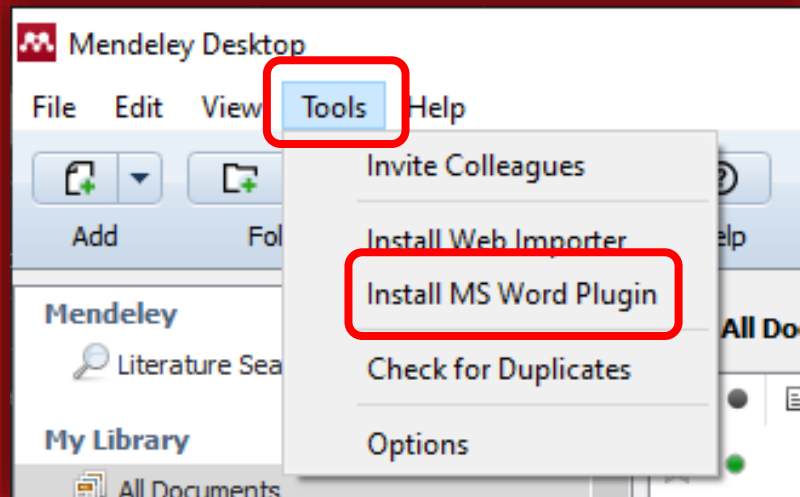

Meng-*install* Plugin untuk Web Browser

- Klik Menu [[Tools](#)] -> [[Install Web Importer](#)]
Atau bisa akses [<http://bit.ly/mendeleywebplugin>]
- Klik [[Download/Install browser extension](#)]

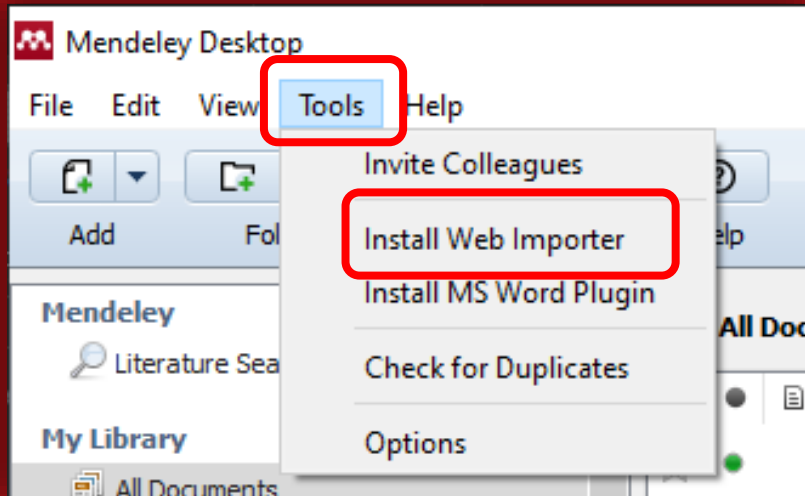

1. Download the browser extension

2. Save articles from supported sites

Click the extension button to the right of the address bar to save an article and retrieve its PDF full text (where available).

[Download browser extension](#)

Menggunakan Aplikasi Mendeley

Annotations in red text and boxes point to specific features:

- Sinkronisasi dengan web**: Points to the Sync icon in the toolbar.
- Mencari referensi lain yang berhubungan**: Points to the Related icon in the toolbar.
- Menambah dan menghapus folder**: Points to the Folders icon in the toolbar.
- Menambah dokumen/referensi baru**: Points to the Add icon in the toolbar.
- Referensi tanpa file**: Points to a document entry in the list that has a green star icon but no file icon.
- Referensi dengan file (PDF)**: Points to a document entry in the list that has a green star icon and a red PDF file icon.
- Filter berdasarkan penulis**: Points to the Filter by Authors dropdown menu in the sidebar.

Year	Published In	Added
2017		1/28/2018
2017		1/28/2018
2018		1/28/2018
2018		1/28/2018
2017		1/28/2018
2018	Journal of Research and Development in Education	1/28/2018
2018	Journal of Research and Development in Education	1/28/2018
2017	Komputika	1/28/2018
2018	Journal of Research and Development in Education	1/28/2018
2018	Journal of Research and Development in Education	1/28/2018
2018	International Journal of Engineering and Technology	1/28/2018
2018	Technology	1/28/2018
2018	Proceeding Seminar	1/28/2018

Tampilan Awal Aplikasi Mendeley

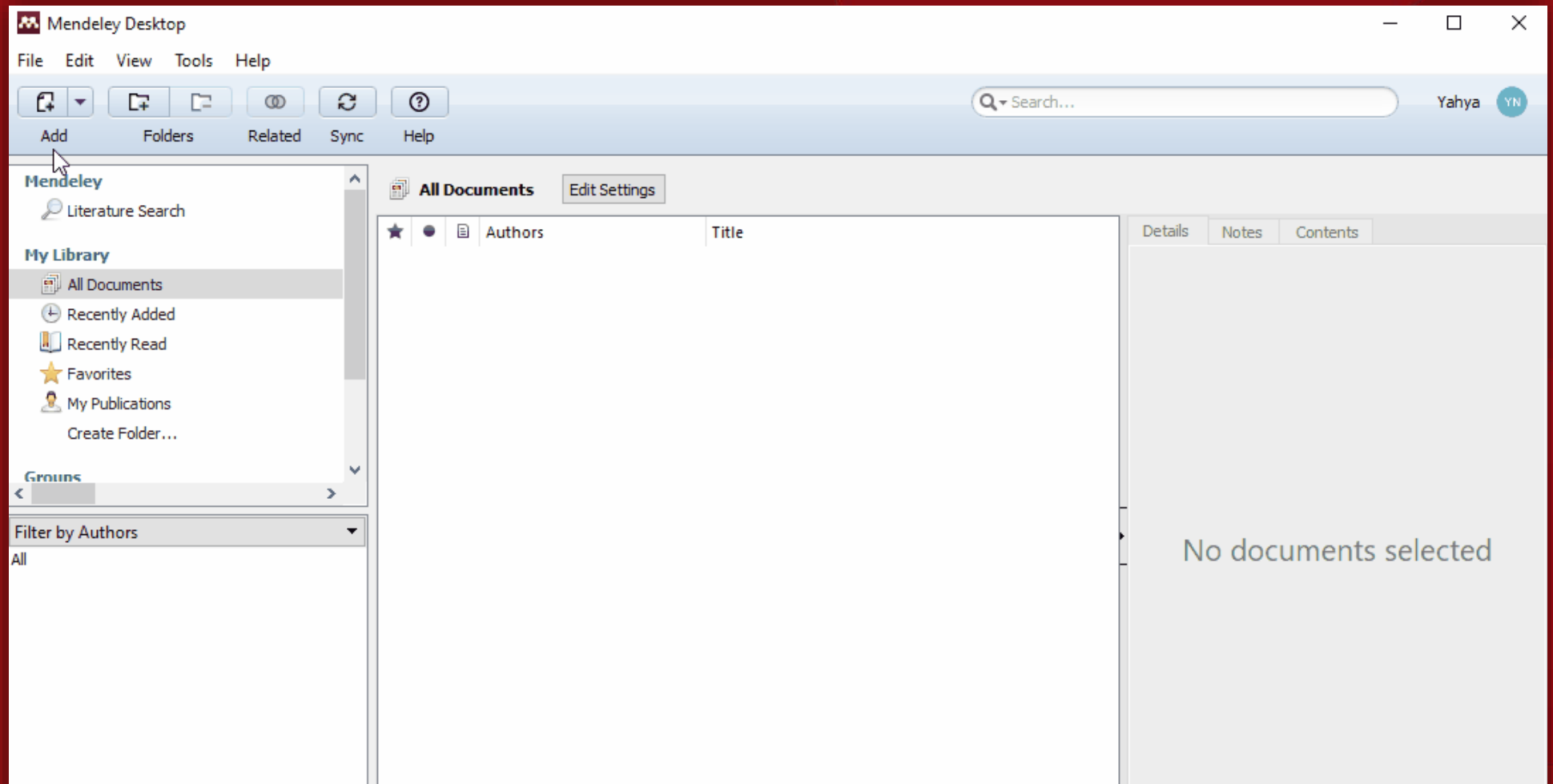

Menambahkan Referensi dari *File*

- Klik ikon 
- Cari dan tambahkan *file* yang akan digunakan sebagai referensi.

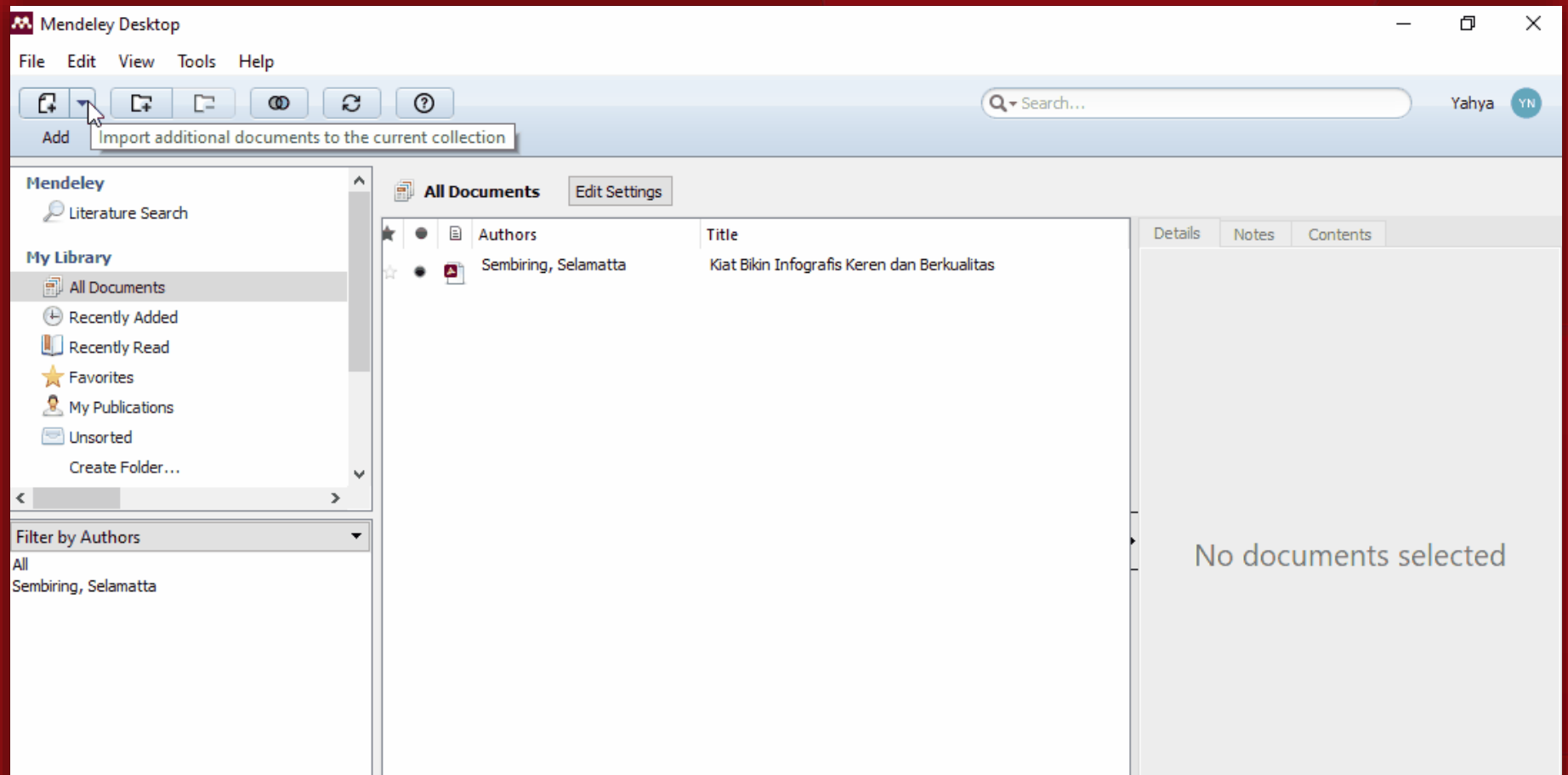

Menambahkan Referensi Manual

- Klik ikon   -> [[Add Entry Manually](#)] .
- Tentukan jenis referensi (buku, jurnal, halaman web, dll).
- Isi data yang dibutuhkan lalu simpan.

Menambahkan Referensi dari Web Browser

- Buka web dengan *browser* yang sudah terinstall plugin Mendeley.
- Klik ikon Mendeley  dan pilih artikel yang akan ditambahkan.
- Buka aplikasi Mendeley dan klik ikon  untuk sinkronisasi.

MY STATS

Visitors

 119,345	 511
 11,354	 489
 897	 443
 732	 339
 537	 253

FLAG counter

0000472796

The Position of Mamak Kepala Waris in High Ancestral Inheritance in Minangkabau Indigenous Community

Ellyne Dwi Poespasari

Abstract

There has been a paradigm shift on the legal stance, role and function of 'mamak kepala waris' in 'harta pusaka tinggi' -inheritance that has been handed down to generations- in the Minangkabau community. This article examines several legal issues regarding the role of 'mamak kepala waris' in 'harta pusaka tinggi' in the Minangkabau indigenous community. Firstly, how is the legal position of *mamak kepala waris* in the management of 'harta pusaka tinggi' in Minangkabau. Secondly, how is the current development of the role of 'mamak kepala waris' in 'harta pusaka tinggi' in the Minangkabau indigenous community. This research is an empirical juridical research with descriptive analysis. The primary data for this study were obtained through observation, interviews with respondents and legal experts, while the secondary data were taken from desk study on legal documents including jurisprudence and legal theories. The results of the study: first, the legal position of 'mamak kepala waris' is very important in managing, regulating, supervising and being responsible for the properties that have been inherited through generations (*harta pusaka tinggi*) for the benefit of nieces. The *mamak kepala waris* is the holder of the control and maintenance of *harta pusaka tinggi* of the community. Second: the development of the Minangkabau indigenous people is inseparable from the change in their society, because the Minangkabau people are dynamic and able to keep up with the current development both internally and externally.

Keywords: *mamak kepala waris, harta pusaka tinggi, matrilineal descent*

Mengubah Detail Referensi

- Pilih artikel/referensi yang akan diubah detail.
- Sesuaikan isi form dengan data yang seharusnya.

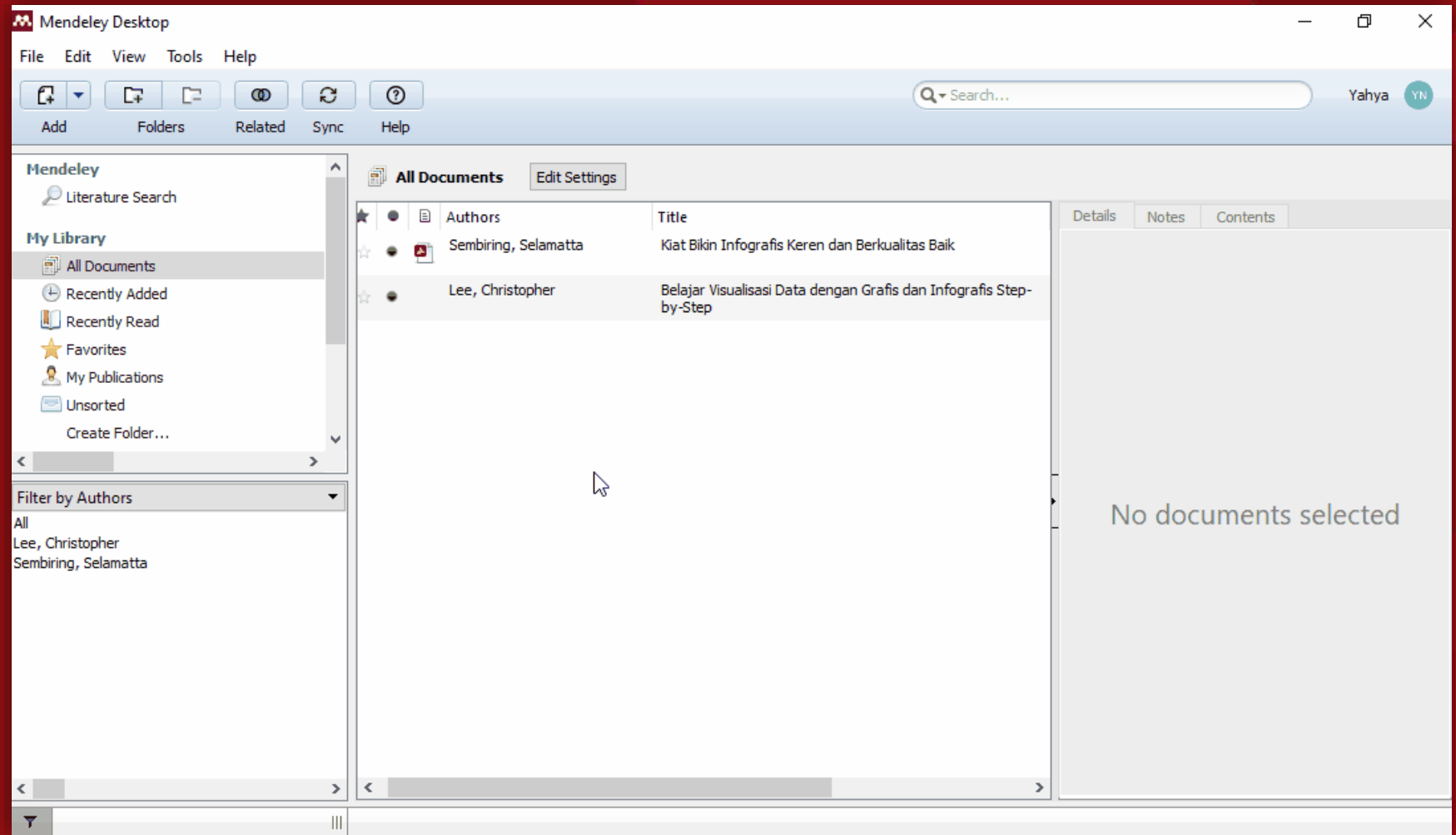

Menambahkan Kutipan pada Dokumen

- Klik menu [**References**] ->
- Cari dan tambahkan referensi yang akan dijadikan kutipan.
- Klik OK jika sudah selesai.

marriage, so that the position of the wife is higher than that of her husband. The community that adheres to this kinship system is the Minangkabau indigenous community. Third, the parental or bilateral kinship system is a kinship system based on lineage through the descent of fathers and mothers who draw a line based on their descendants through the father and mother and upper. Parental and bilateral communities are widely adopted by Javanese, Kalimantan, Aceh, Dayak community and so on.

Associated with the three existing kinship systems, the form of marriage is one of the main ways to maintain the continuity of the kinship system. Humans cannot develop without marriage, because marriage causes the existence of descent and descent causes a family develops into kinship and society. Therefore, marriage continues human life and society.

Indigenous people behold the purpose of marriage is to form an eternal family and to foster and maintain harmonious and peaceful kinship relations. So marriage according to customary law relates to family, community and family affairs. Indigenous people who are still relatively strong, their kinship principles are based on genealogical descent, then marriage is a living value to be able to continue the descent, maintain the genealogy and social position concerned. Also sometimes marriage is a means of improving kinship. Another aspect of marriage is related to one's position on one's wealth and position towards inheritance of wealth.

The Minangkabau community adheres to a matrilineal kinship system; a blood related family organization that prioritizes the maternal (female) lineage. This system implements *semando* marriage customs, whereby after marriage the husband is under

Page 2 of 18

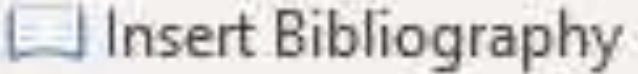

Menambahkan Daftar Pustaka

- Klik menu [[References](#)] -> 
- Maka daftar pustaka akan langsung dibuatkan secara otomatis.

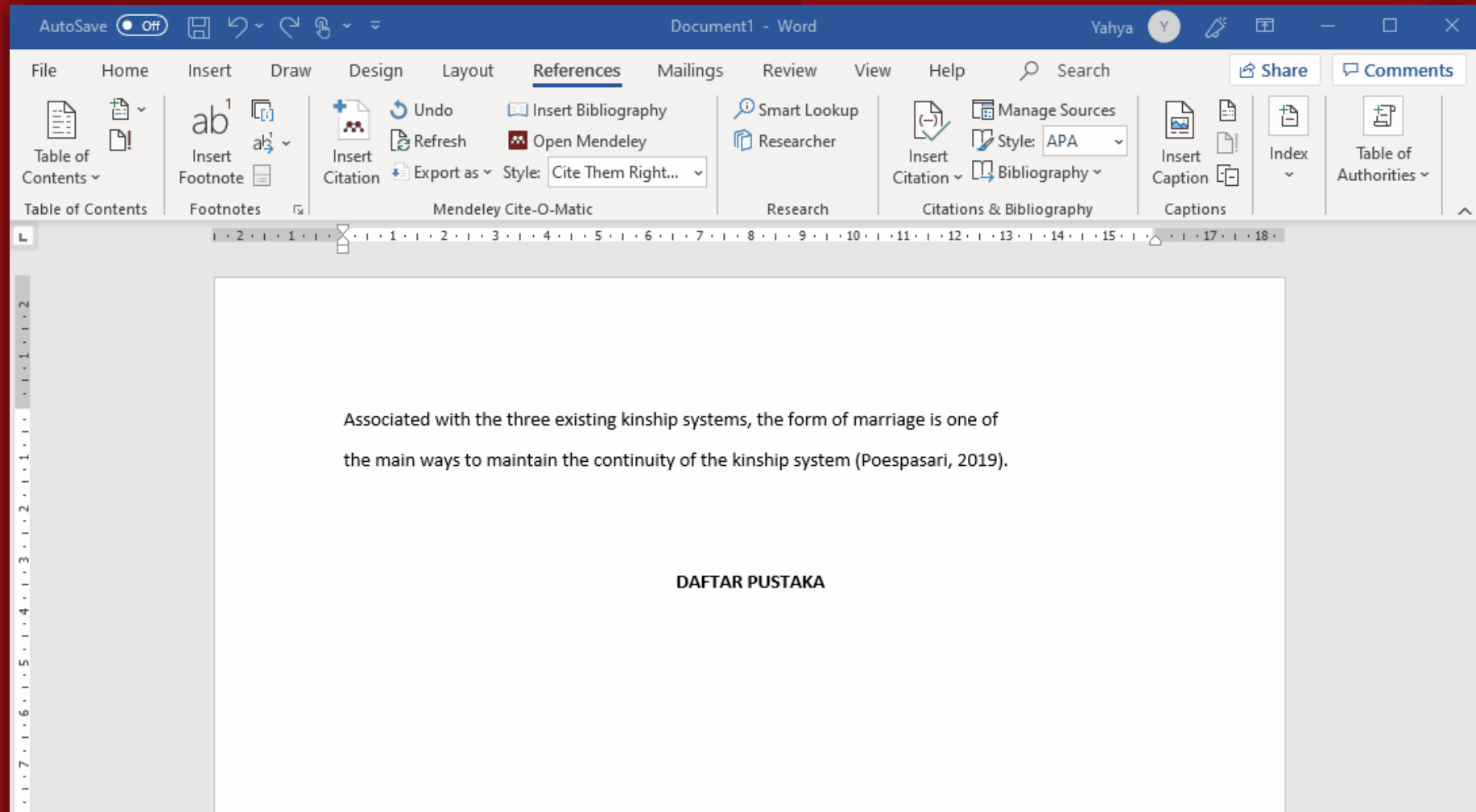

Menambah Gaya Pengutipan

- Klik menu [**View**]
-> [**Citation Style**]
-> [**More Styles...**]
- Pindah ke *tab* [**Get More Styles**]
- Ketik dan cari *style* yang diperlukan, kemudian klik & *install*.

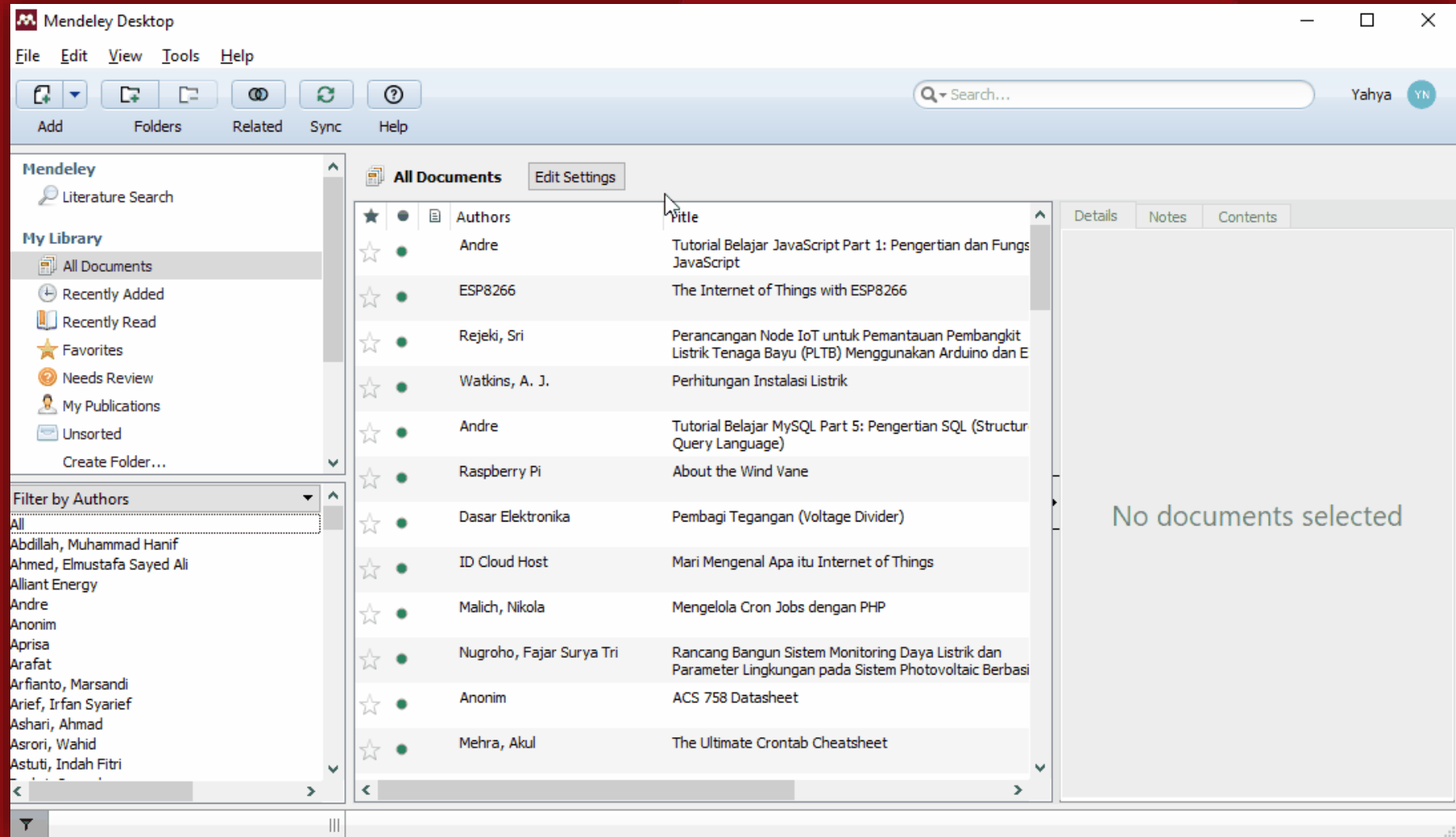

Mengubah Gaya Pengutipan

- Klik menu [**References**]
- Tentukan [**Style**] yang ada pada kolom [**Mendeley Cite-O-Matic**] sesuai dengan kebutuhan.

Catatan

- Fitur [[Sync](#)] merupakan salah satu fitur yang vital. Fitur ini digunakan untuk sinkronisasi data yang ada di aplikasi dengan yang ada di web.
- Terdapat fitur [[Watch Folder](#)] pada menu [[File](#)] yang berfungsi memerintahkan aplikasi Mendeley untuk memantau *folder* sesuai pilihan pengguna.
- Pada bagian detail, terdapat pilihan [[Unpublished work](#)]. Jika diaktifkan, maka *file* tersebut tidak bisa dibaca oleh orang lain.

- Tidak semua *style* yang ada di Mendeley mendukung *footnote* (catatan kaki). *Style* yang mendukung *footnote* umumnya ditandai dengan [[\(full note\)](#)] pada nama *style* tersebut.

REKOMENDAS I JURNAL

1. Arsiparis,
2. PPK (Pelaksana Pengelola Keuangan),
3. Pengelola Layanan Akademik,
4. Pengembang Teknologi Pembelajaran (PTP),
5. Dokter,
6. Apoteker,
7. Bidan,
8. Pranata Komputer,
9. Analis Kesehatan,
10. Analis Kepegawaian,
11. Perancang Peraturan Perundang-undangan,
12. PRANATA LABORATORIUM PENDIDIKAN